

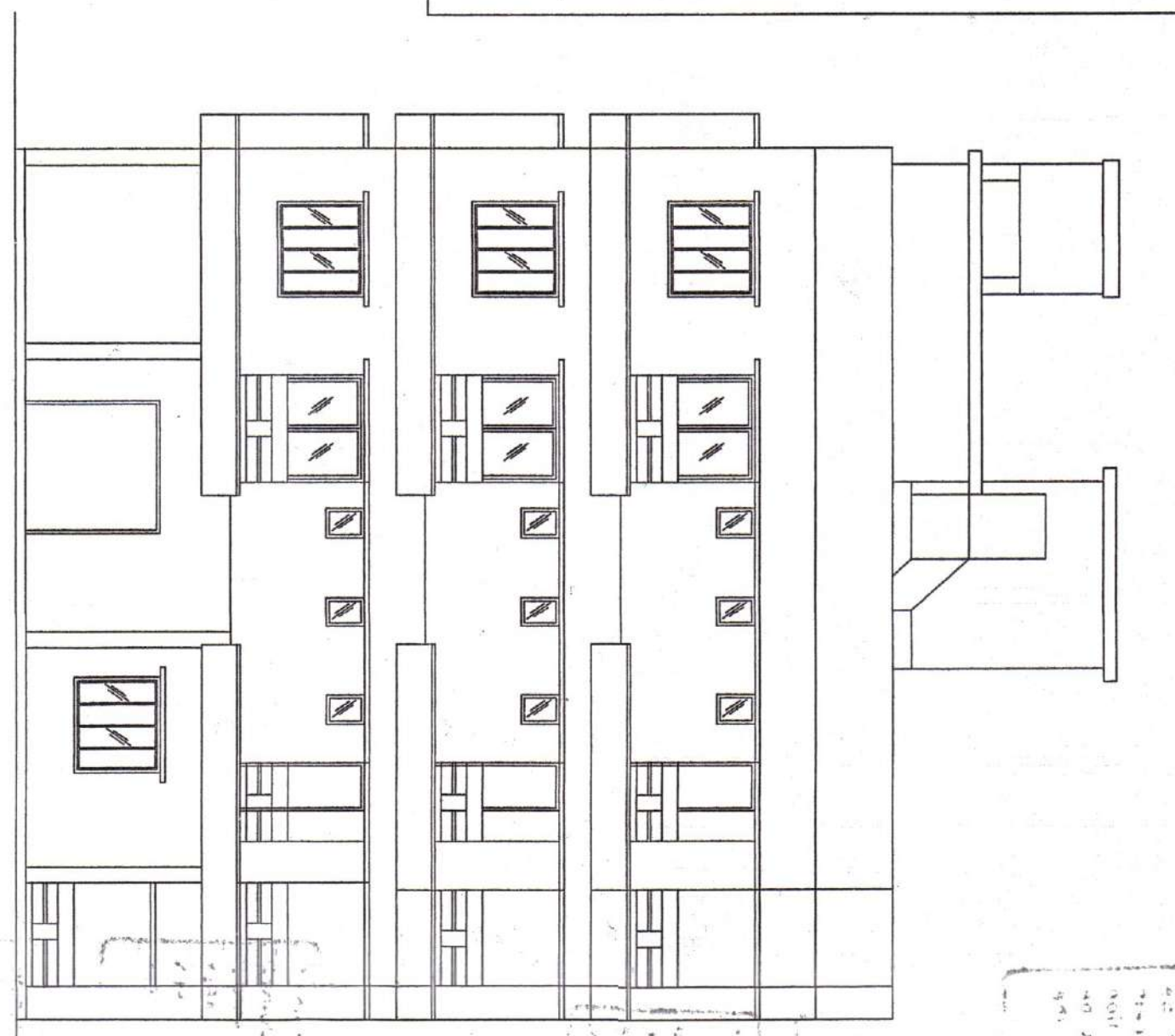

1400 21782

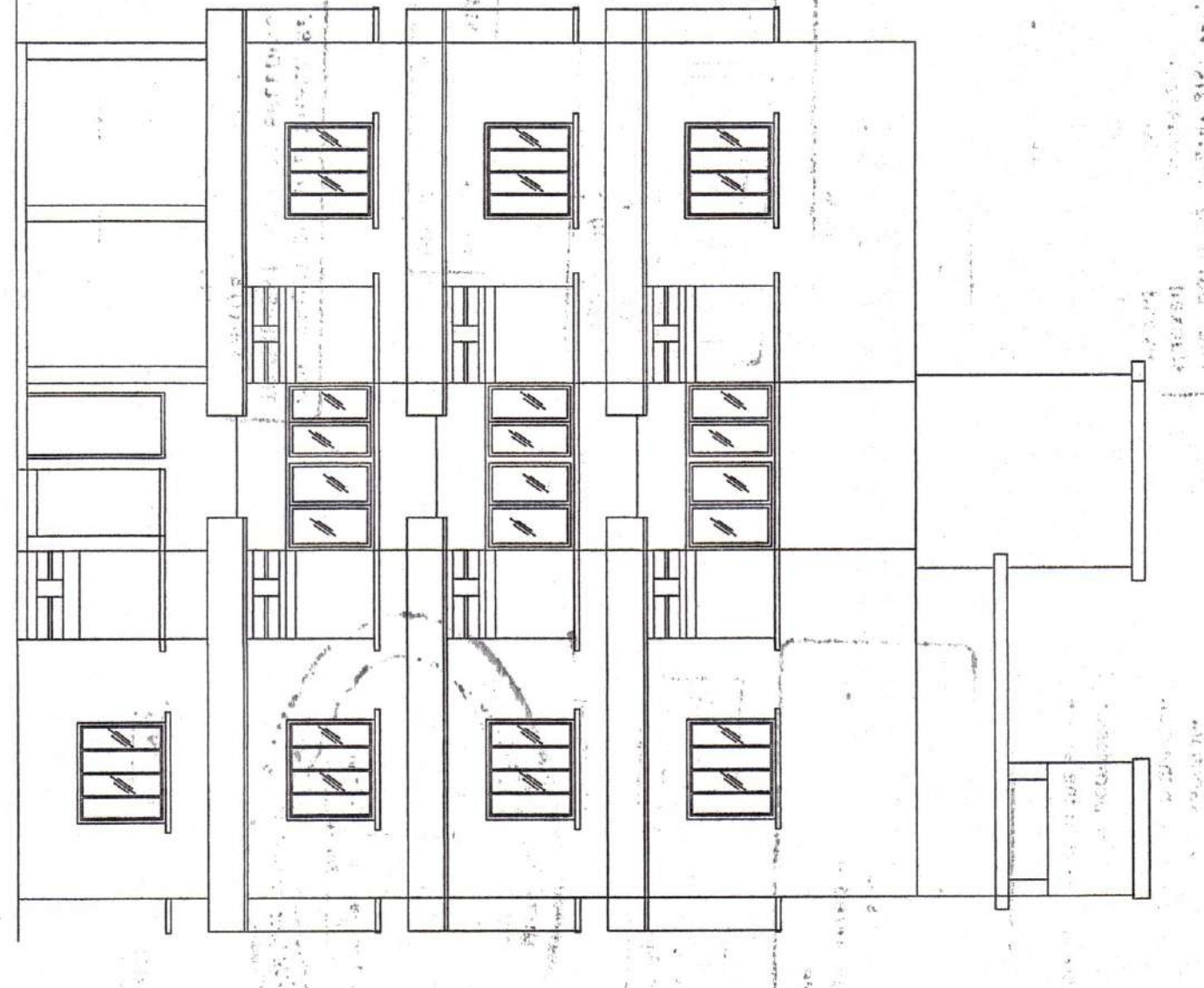

FRONT ELEVATION



NORTH SIDE ELEVATION

NOTES

- (A) ALL DIMENSIONS ARE IN METERS UNLESS OTHERWISE SPECIFIED
- (B) ALL INTERNAL WALLS ARE TO BE
- (C) GRADE OF CONCRETE : F-41.5
- (D) GRADE OF CONCRETE : M20
- (E) OF ALL FURN. I.S.C.

SCHEDULE OF DOORS & WINDOWS

NO.	HEIGHT	WIDTH
D1	2100	800
D2	2100	750
W1	1800	1500
W2	1500	1500
W3	800	800
W4	600	700
W5	750	1200

SECTION AT XX

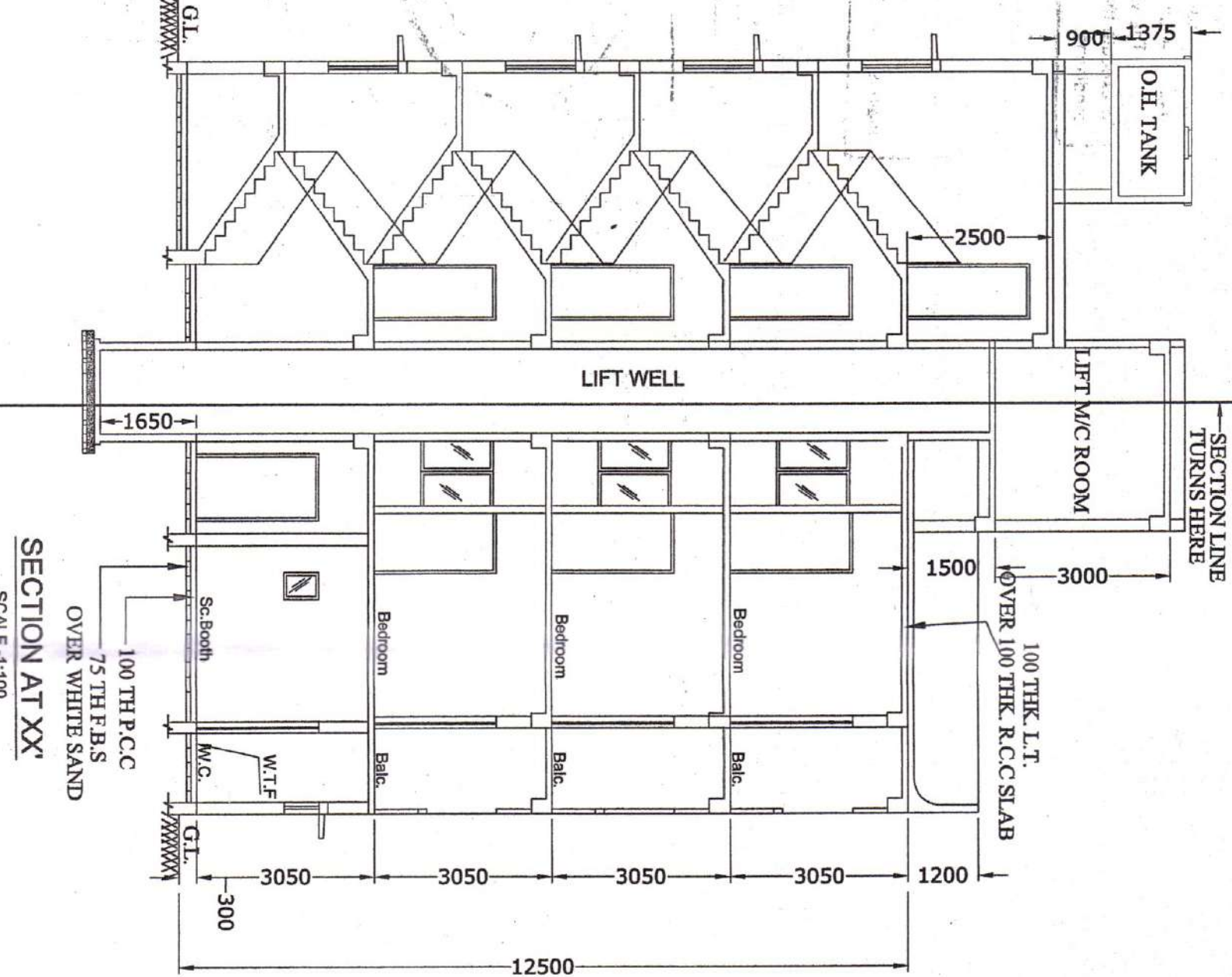

SECTION AT YY

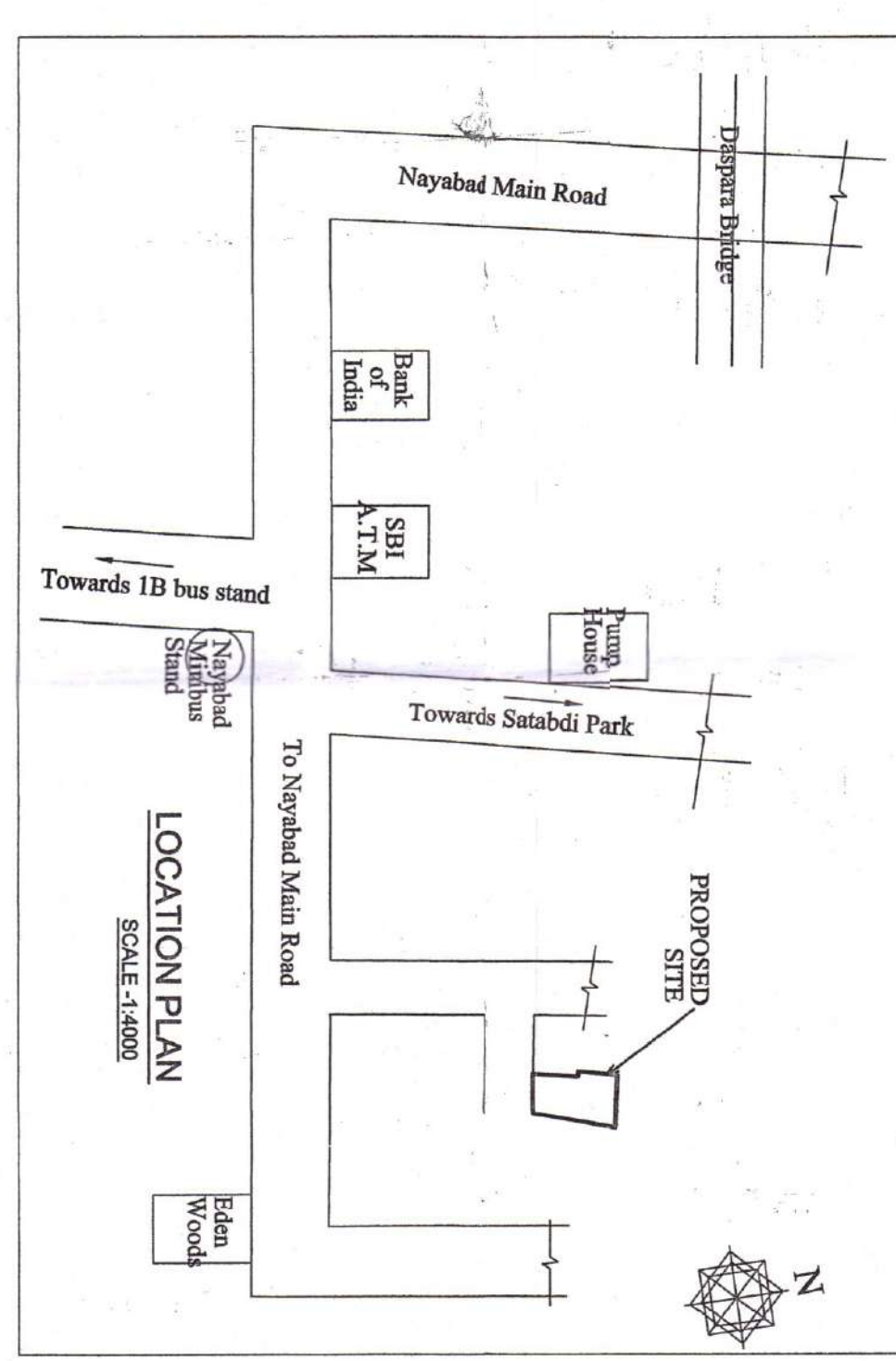
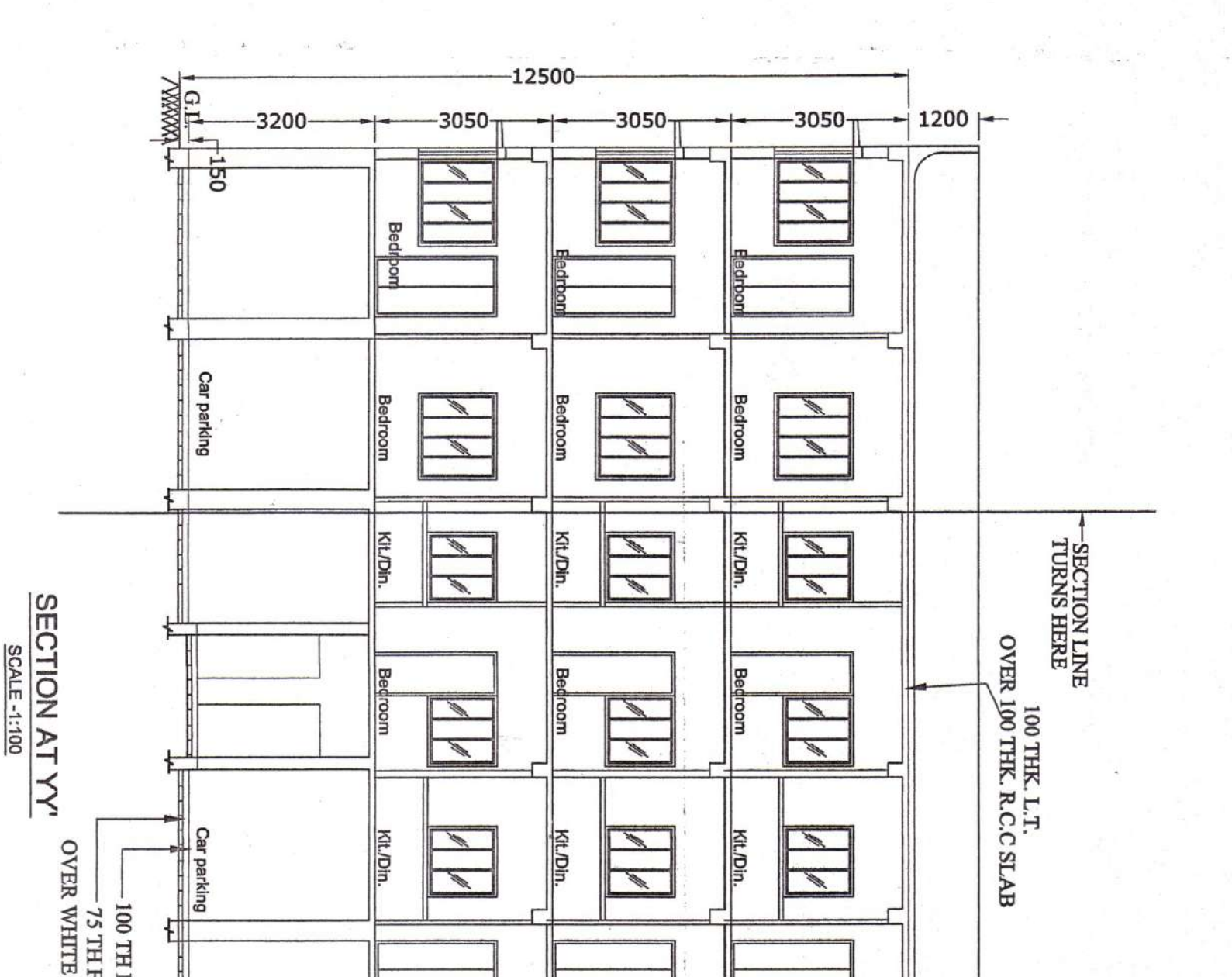

LOCATION PLAN

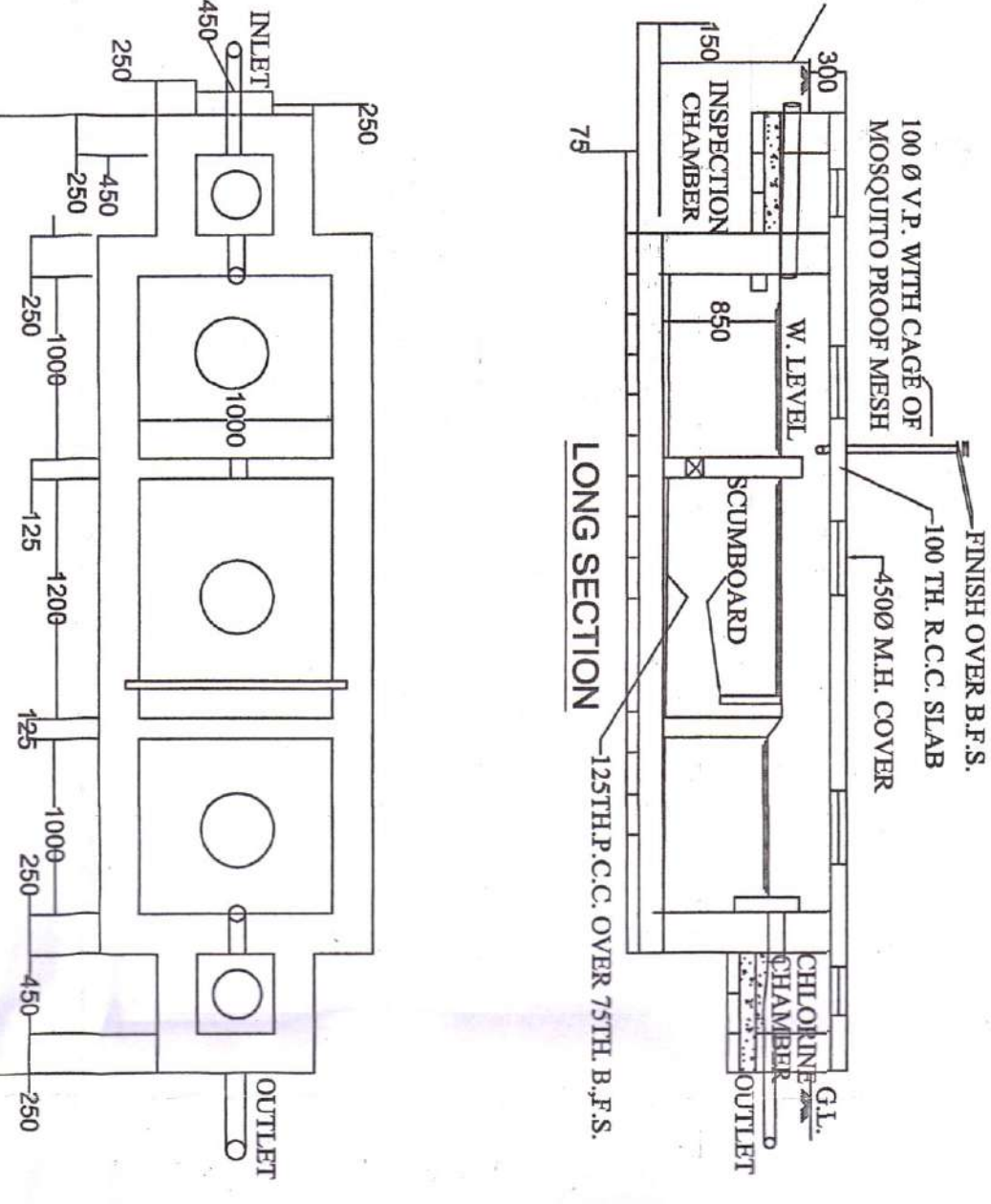

LONG SECTION

DETAILS OF SEPTIC TANK

SCALE: 1:50

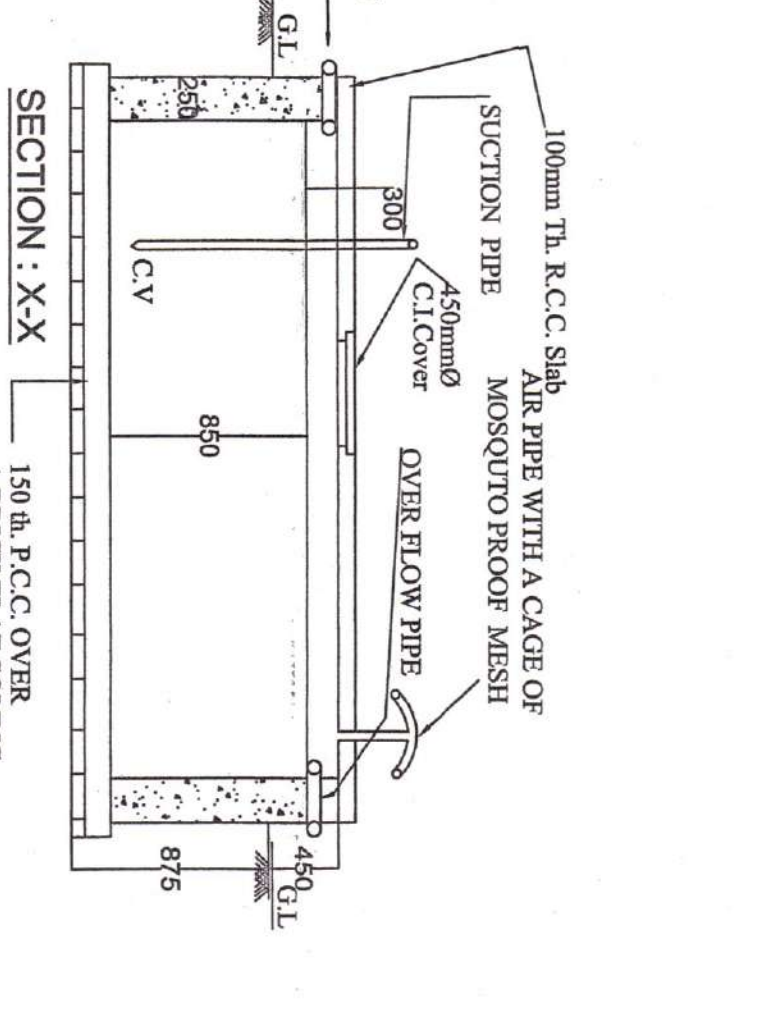

SECTION: XX

DETAILS OF SEPTIC TANK

SCALE: 1:50

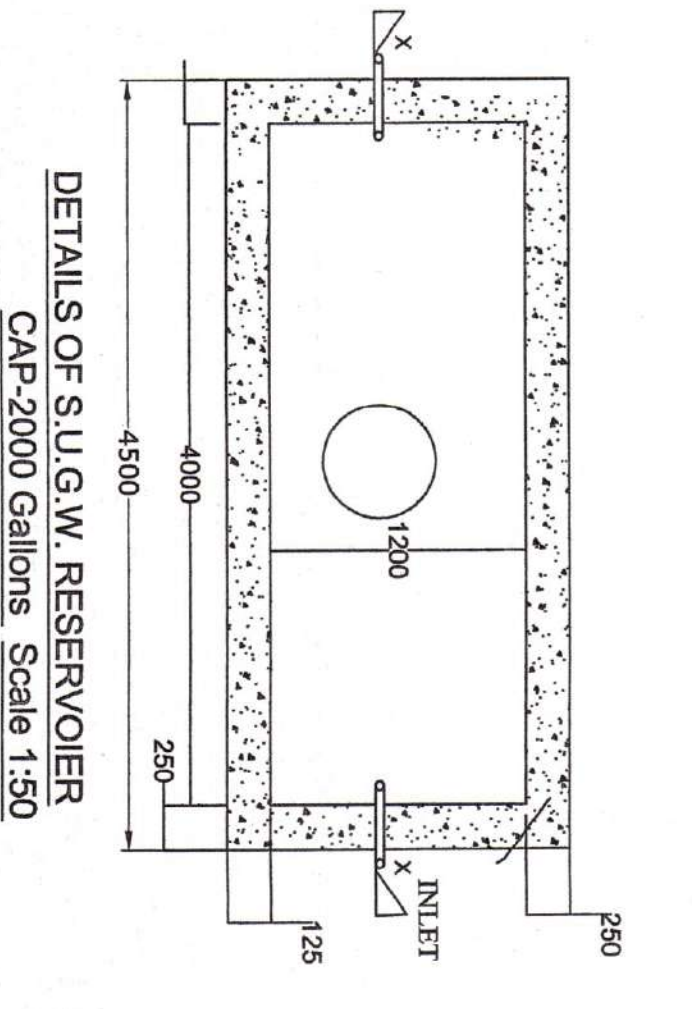

DETAILS OF SLUDGE RESERVOIR

SCALE: 1:50

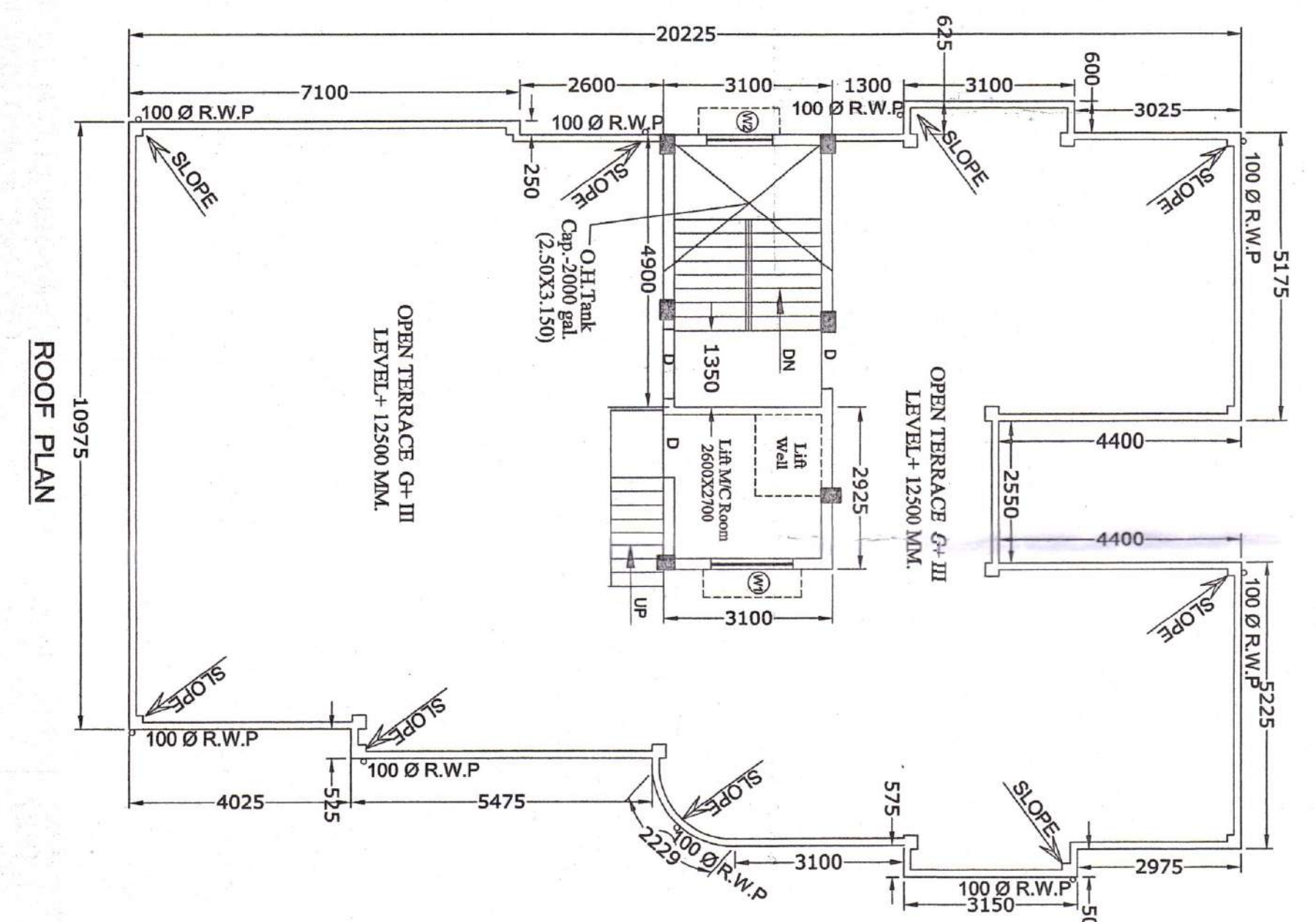

ROOF PLAN

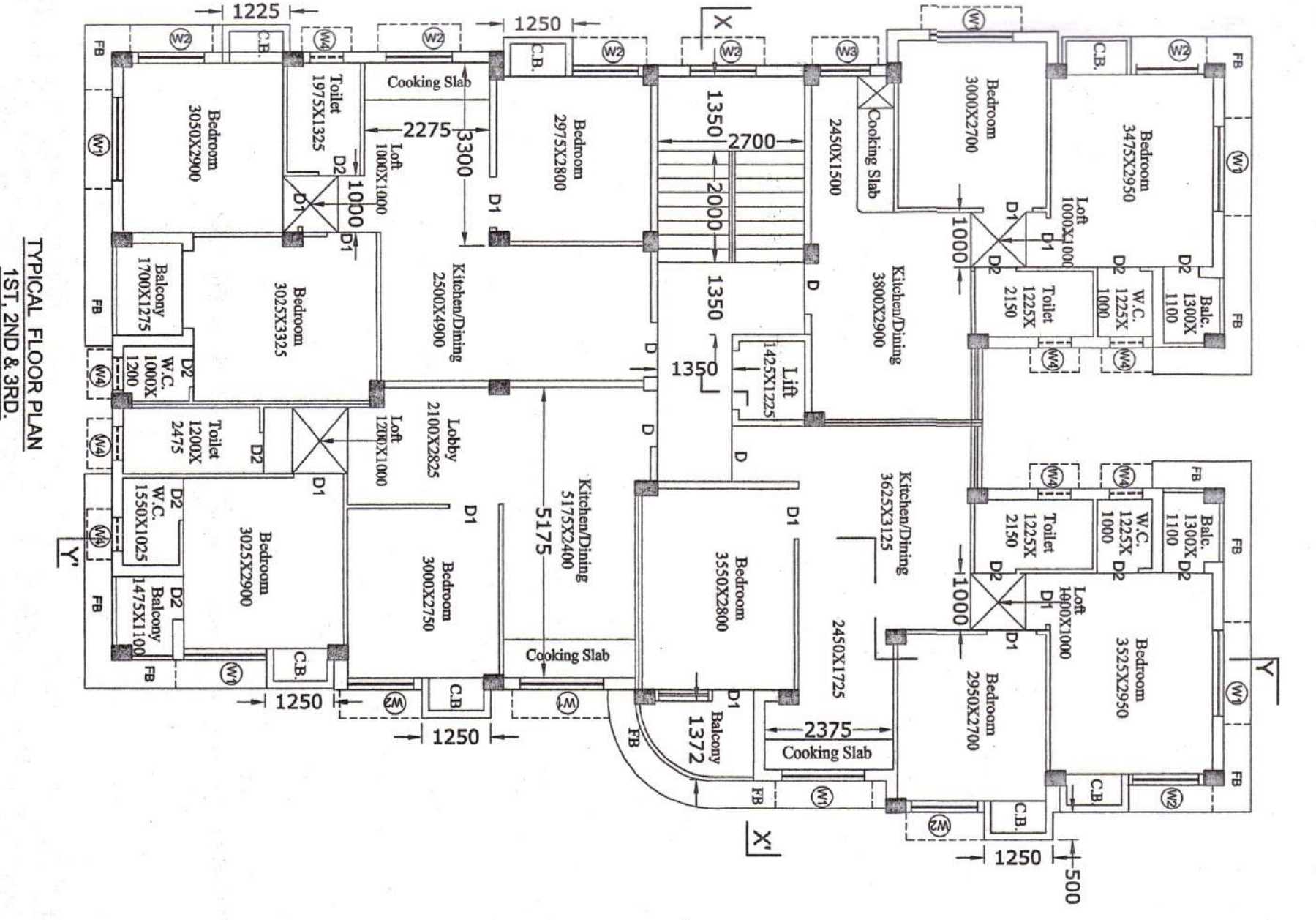

TYPICAL FLOOR PLAN

SCALE: 1:500

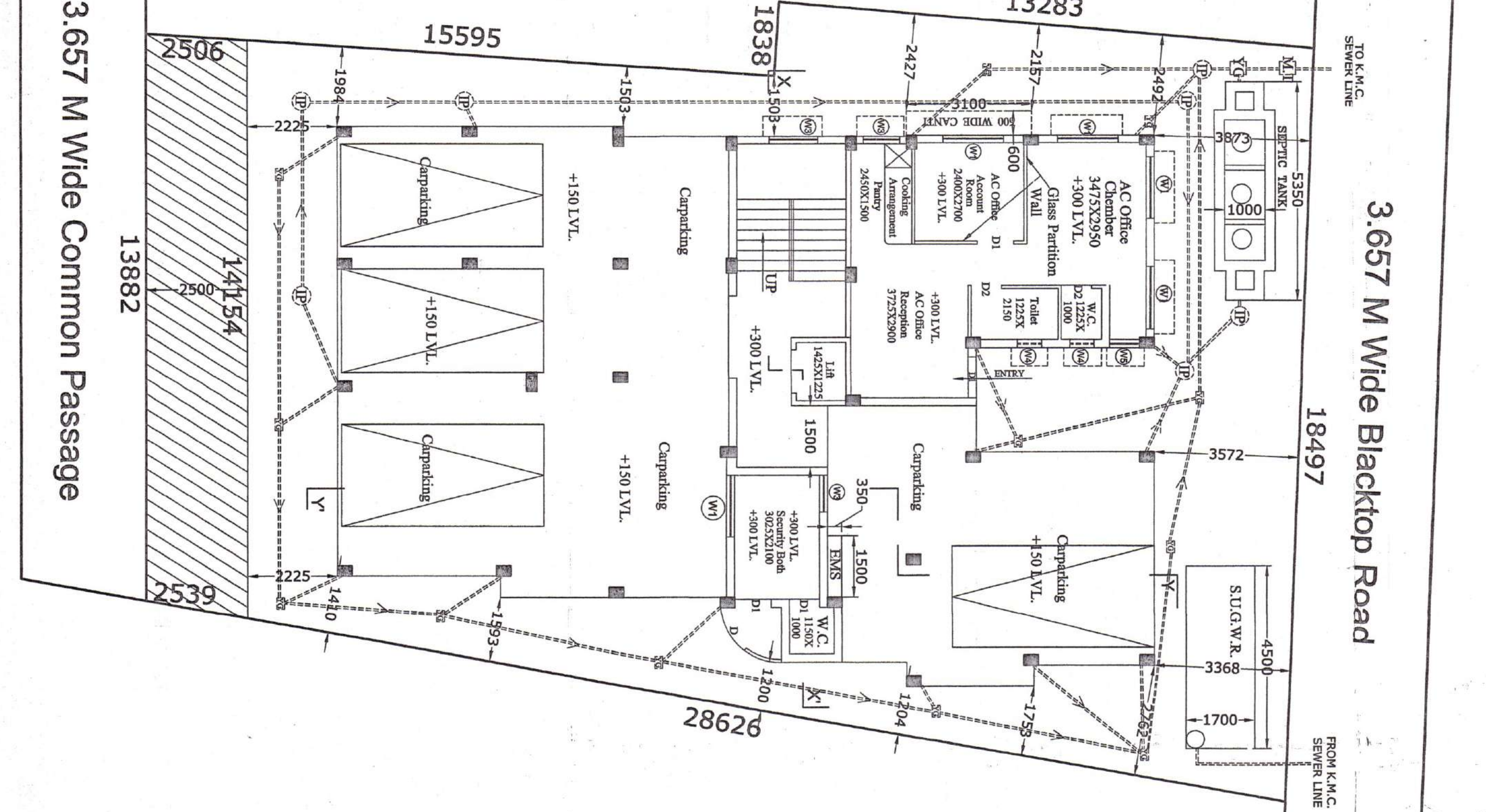

GROUND FLOOR PLAN

SCALE: 1:500

Part - A

1. ASSESS NO. 31-109-08-017-2	2. PLAN CASE NO. 2020120709	3. NAME OF THE PROPERTY OWNER	4. DETAILS OF REGISTERED ARCHITECT/ENGINEER	5. DETAILS OF REGISTERED ARCHITECT/ENGINEER	6. DETAILS OF REGISTERED ARCHITECT/ENGINEER	7. Details of Building	8. Details of Building	9. Details of Building	10. Details of Building	11. Details of Building	12. Details of Building	13. Details of Building	14. Details of Building	15. Details of Building

OWNERS DECLARATION:
 I/WE HEREBY UNDERTAKE WITH FULL RESPONSIBILITY THAT
 1) SMALL ENVOI, L.S. & E.S. BUILDING CONSTRUCTION.
 2) SMALL FOLLOW THE INSTRUCTIONS OF L.S. & E.S. BUILDING CONSTRUCTION.
 3) K.M.C. AUTHORITY WILL NOT BE LIABLE FOR STABILITY OF THE BUILDING ADJOINING STRUCTURES.
 4) ANY UNMUTATED DOCUMENTS ARE FOUND TO BE FALSE THE K.M.C. AUTHORITY WILL BREAK THE SANCTION PLAN.
 5) THE CONSTRUCTION OF WATER RESERVOIR AND SEPTIC TANK WILL BE UNDERTAKEN UNDER THE GUIDANCE OF S.E.L.S. BEFORE STARTING OF BUILDING FOUNDATION WORK.
 6) THE FLOOR OF LAND IS IDENTIFIED BY ME AT THE TIME OF INSPECTION.

REGISTERED ARCHITECT/ENGINEER:
 RUPAK KUMAR BANERJEE
 M.A.E. CHARTERED ENGINEER
 100/1, KALYAN CHANDRA ROAD, KOLKATA-700 092
 RUPAK KUMAR BANERJEE
 CIVIL ENGINEER
 License No. 13833
 Signature of Registered Engineer

REGISTERED ARCHITECT/ENGINEER:
 E.S.E. DECLARATION:
 THE STRUCTURAL DESIGN & DRAWING OF BOTH THE FOUNDATION & SUPER STRUCTURE OF THE BUILDING HAS BEEN CHECKED BY ME AS PER THE NATIONAL BUILDING CODE OF INDIA AND CERTIFIED THAT IT IS SAFE AND STABLE IN ALL RESPECT IN ALL RESPECT FROM GEO-TECHNICAL POINT OF VIEW.

REGISTERED ARCHITECT/ENGINEER:
 E.S.E. DECLARATION:
 THE STRUCTURAL DESIGN & DRAWING OF BOTH THE FOUNDATION & SUPER STRUCTURE OF THE BUILDING HAS BEEN CHECKED BY ME AS PER THE NATIONAL BUILDING CODE OF INDIA AND CERTIFIED THAT IT IS SAFE AND STABLE IN ALL RESPECT IN ALL RESPECT FROM GEO-TECHNICAL POINT OF VIEW.

SCALE:
 1:50
 1:100
 1:600
 1:4000

CONSULTING CIVIL & STRUCTURAL ENGINEERS
 OFFICE: 116, NAWAB
 KOLKATA - 700 005, PIN: 9830000462, 9830070839

PARTY'S COPY

Before start of construction the main sewerage system and all installations as proposed in the plan should be verified. The work is subject to the above conditions.

A water pump has to be provided i.e. pumping untreated water for the distribution to the flushing cisterns and urinals in the building incase untreated water from the main is not available.

Non-Commencement of Installation/Re-Installation of Sewerage System with Incomplete Application for Sanction.
PC-200120769



RESIDENTIAL BUILDING

Necessary steps should be taken for the public and private properties during construction.

All Building Material to necessary & sanctioned specified in the National Building Code of India.

The Building materials that will be used in the construction of foundation beyond 3 months after construction should be approved by the K.M.C. for the cost and risk of the owner.

Design of all Structural Members should conform to Standards specified in the National Building Code of India.

Water meter shall be fixed at discharge on Road or Footpath. Drainage plan should be approved by the Sanctioning Officer before proceeding with the drainage work.

THE SANCTION IS VALID UP TO 25-09-2001

CONSTRUCTION SITE SHALL BE MAINTAINED TO PREVENT INGRESS OF WASTE AND TO PREVENT COLLECTION & PARTICULARLY LEFT WELLS, WAYS, MASHEN COILING, ELECTRIC RECEPTACLES ETC. AND BE KEPT CLEAN AT ALL TIMES.

Water Meter Supply arrangement including Standard G. & O. H. reservoir should be submitted at the Office of the Ex-Engineer Water Supply and the sanction order Supply and Distribution may lead to disconnection/dependence.

REVISION WOULD BEAN RESOLUTION

PROJECT NO. 018
DATE: 25/09/2001

S.M. V. NANNI
CHIEF ENGINEER
BUILDING DEPARTMENT
K.M.C.

Building Department
BANGALORE - XII
K.M.C.